A BETTER MAN

© 2010
Tempo = 130

Words & Music:
Lyndell R.Martin

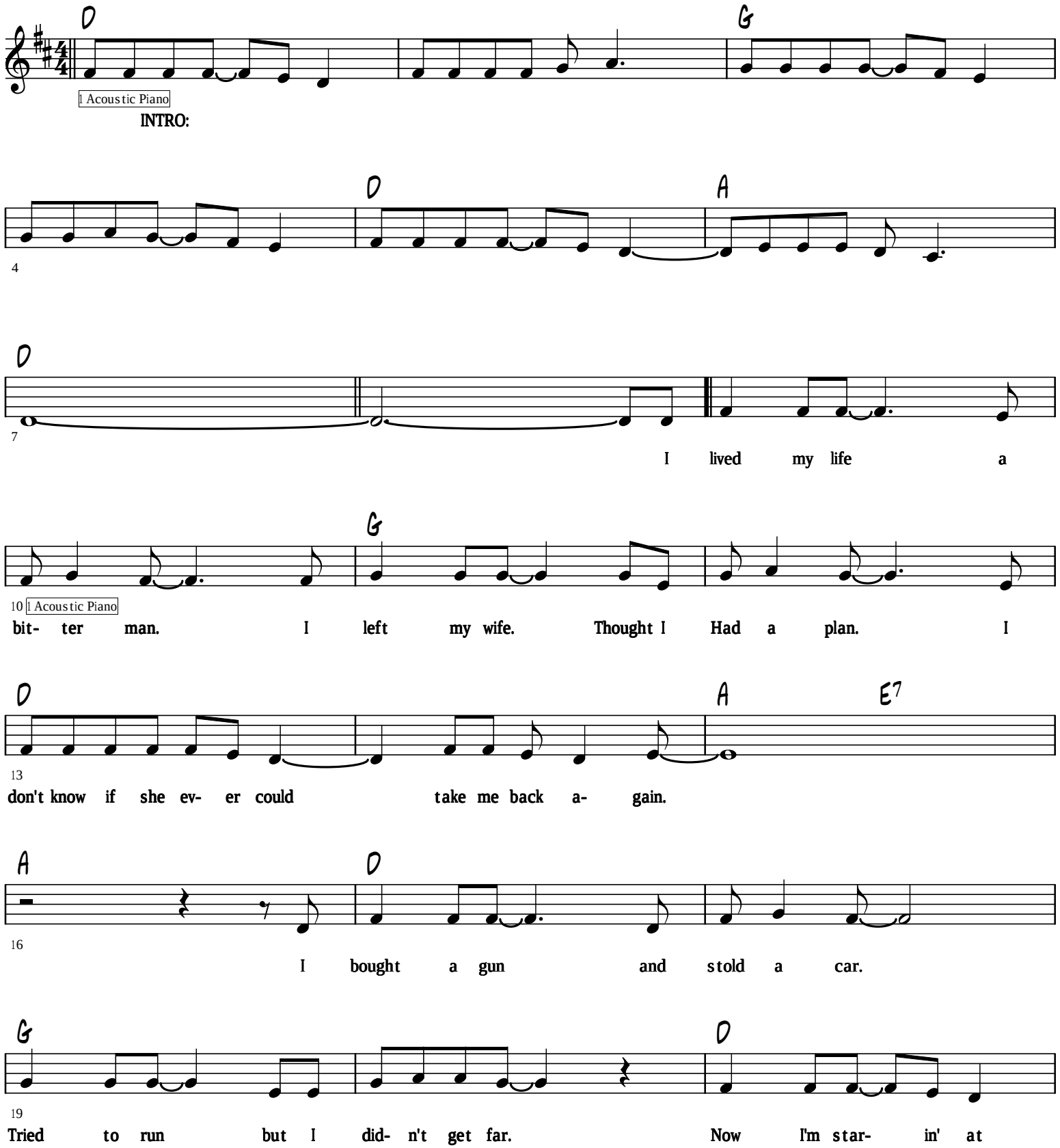

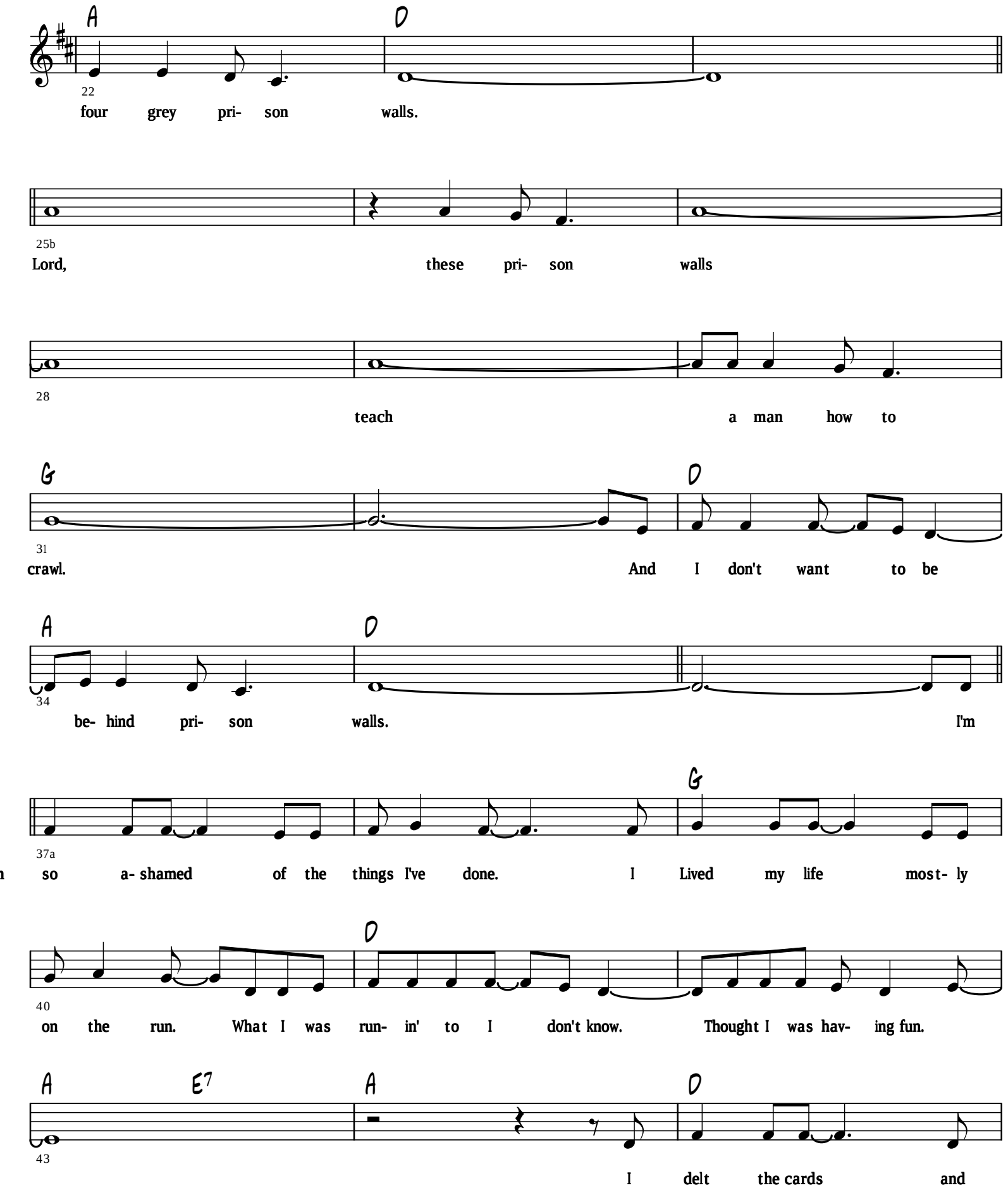
A
D
22
four grey pri- son walls.
25b
Lord, these pri- son walls
28
teach a man how to
G
D
31
crawl. And I don't want to be
A
D
34
be- hind pri- son walls. I'm
37a
so a- shamed of the things I've done. I Lived my life most- ly
G
D
40
on the run. What I was run- in' to I don't know. Thought I was hav- ing fun.
A
E7
A
D
43
I delt the cards and

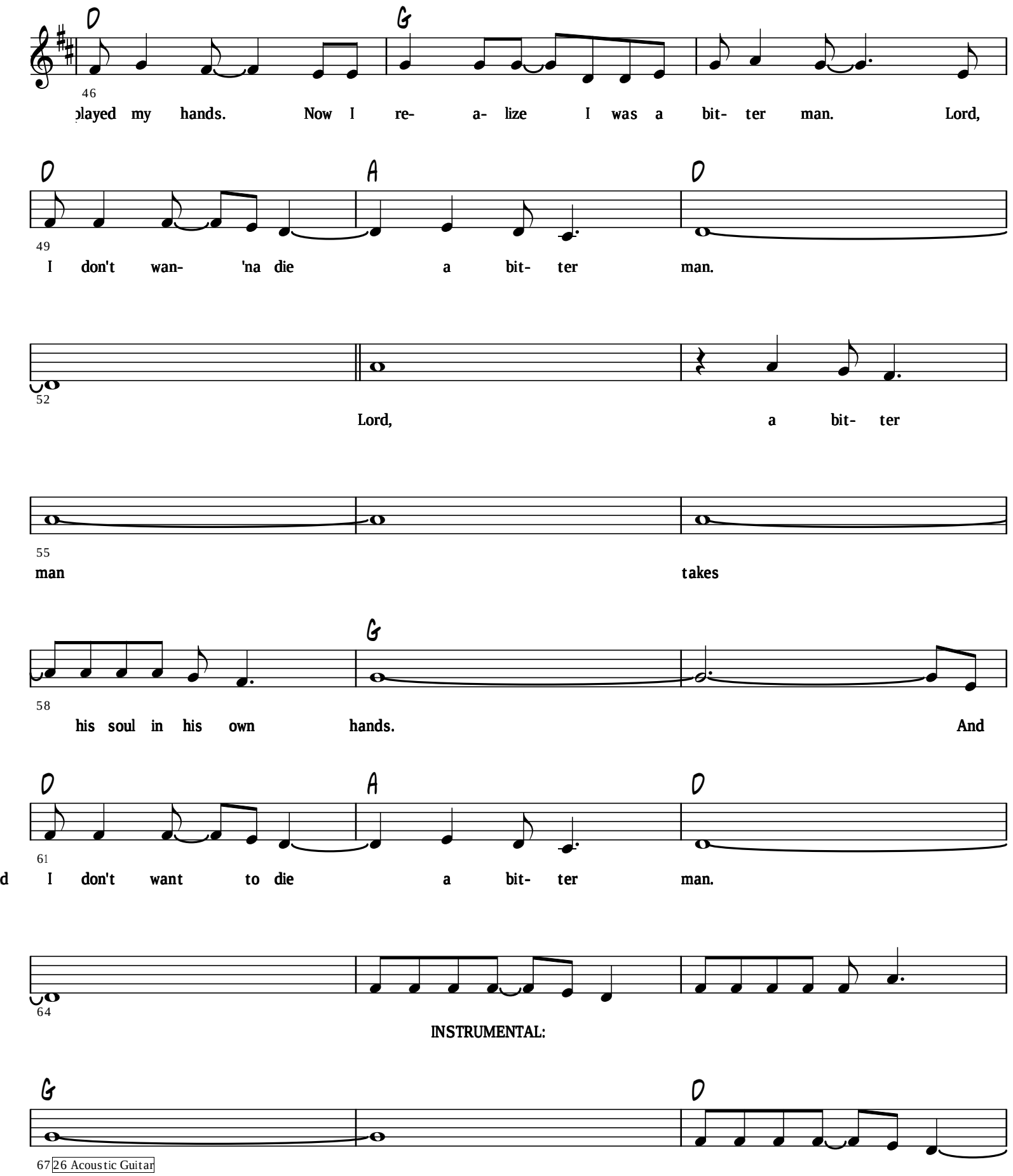
D G
46
played my hands. Now I re- a- lize I was a bit- ter man. Lord,
D A D
49
I don't wan- 'na die a bit- ter man.
52
Lord, a bit- ter
55
man takes
G
58
his soul in his own hands. And
D A D
61
d I don't want to die a bit- ter man.
64
INSTRUMENTAL:
G D
67 26 Acoustic Guitar

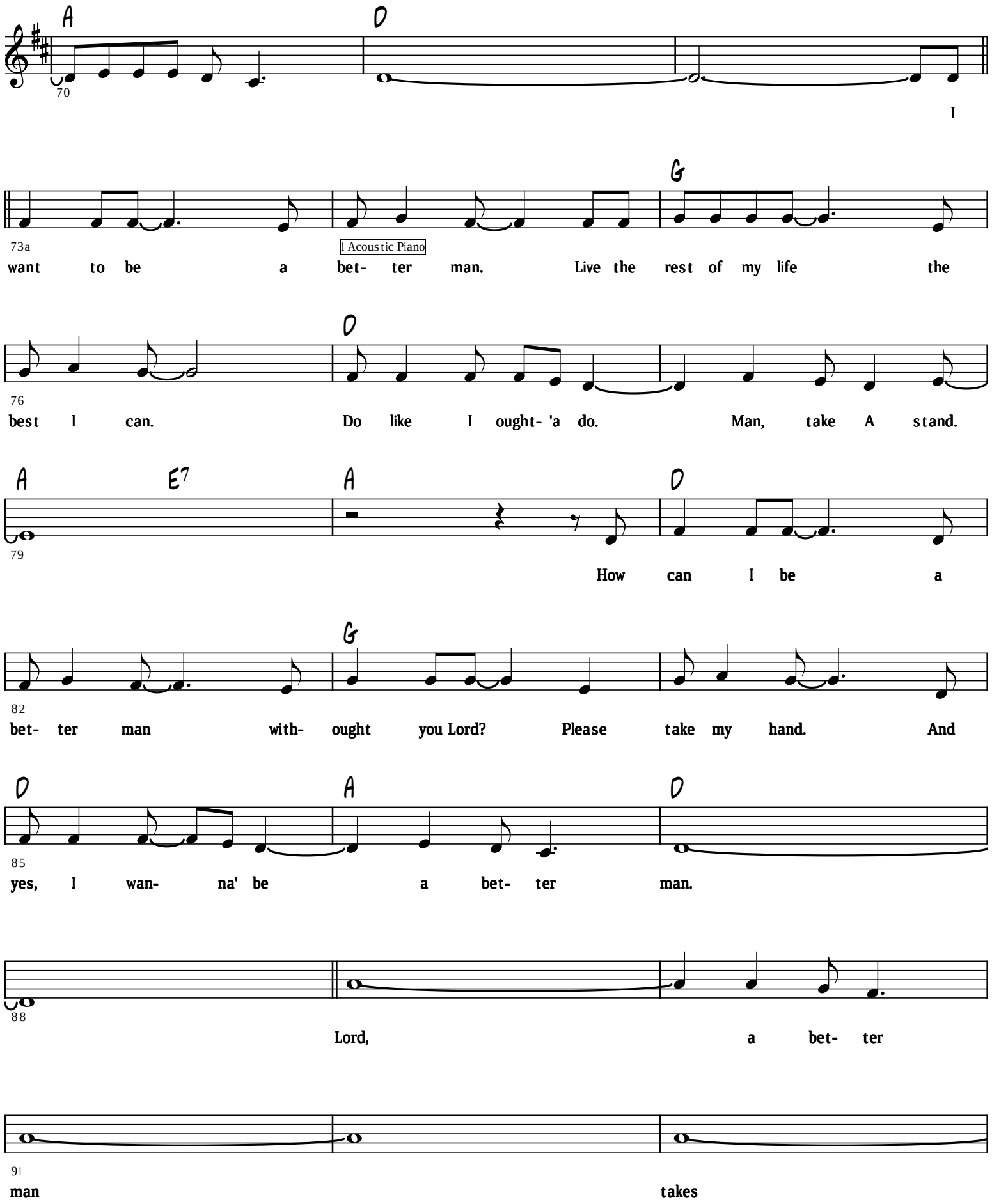
A
D
70
I
G
73a
1 Acoustic Piano
want to be a bet- ter man. Live the rest of my life the
D
76
best I can. Do like I ought- 'a do. Man, take A stand.
A
E7
A
D
79
How can I be a
G
82
bet- ter man with- ought you Lord? Please take my hand. And
D
A
D
85
yes, I wan- na' be a bet- ter man.
88
Lord, a bet- ter
91
man takes

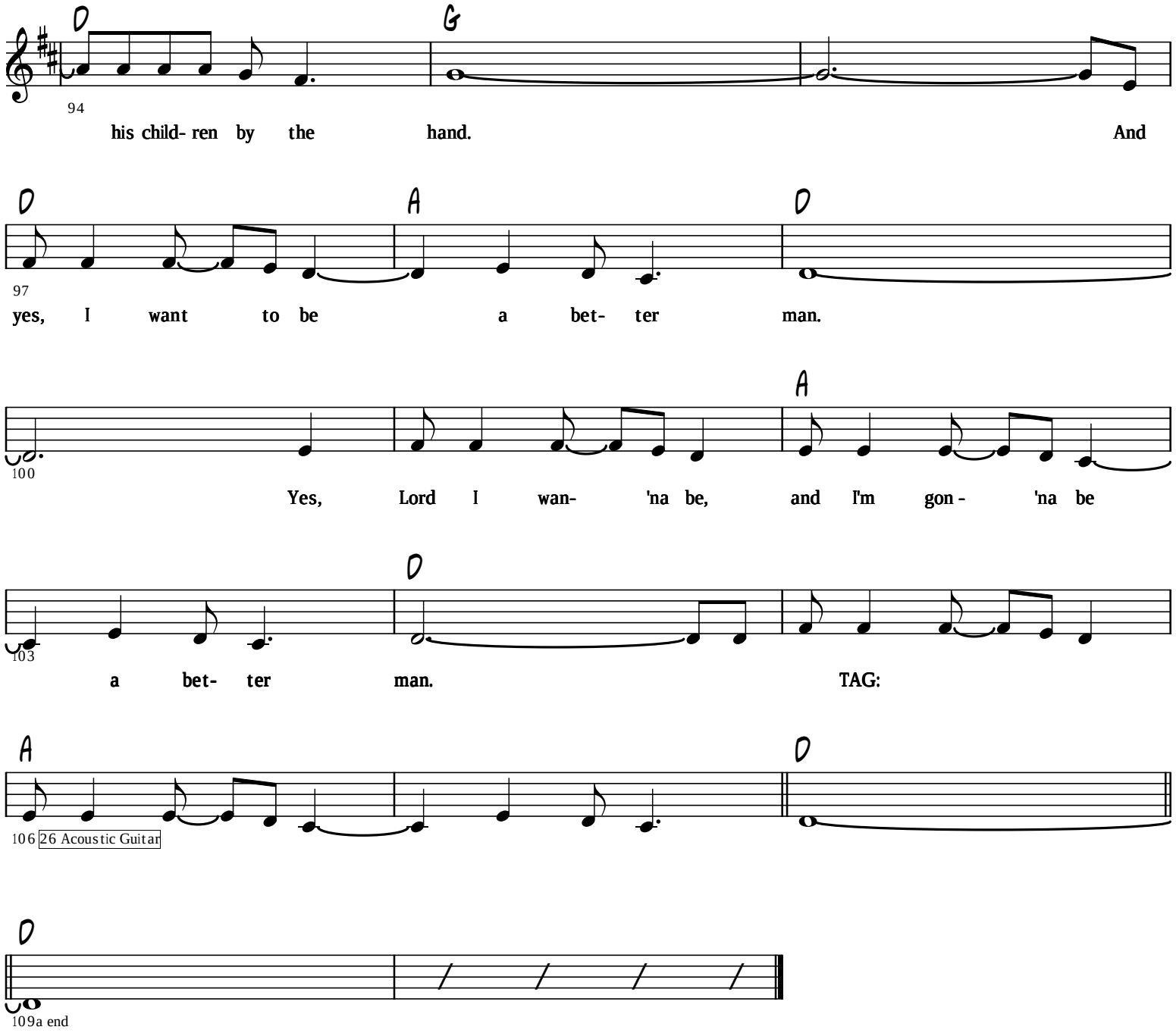
D
G
94
his child- ren by the hand. And
D
A
D
97
yes, I want to be a bet- ter man.
A
100
Yes, Lord I wan- 'na be, and I'm gon - 'na be
D
103
a bet- ter man. TAG:
A
D
106
26 Acoustic Guitar
D
109a end